

ABELL
SURVEYING & MAPPING
1140 SEQUOIA STREET • DELAVAN, WISCONSIN 53115
262-728-6737

SUNSET BOULEVARD
100 FEET WIDE

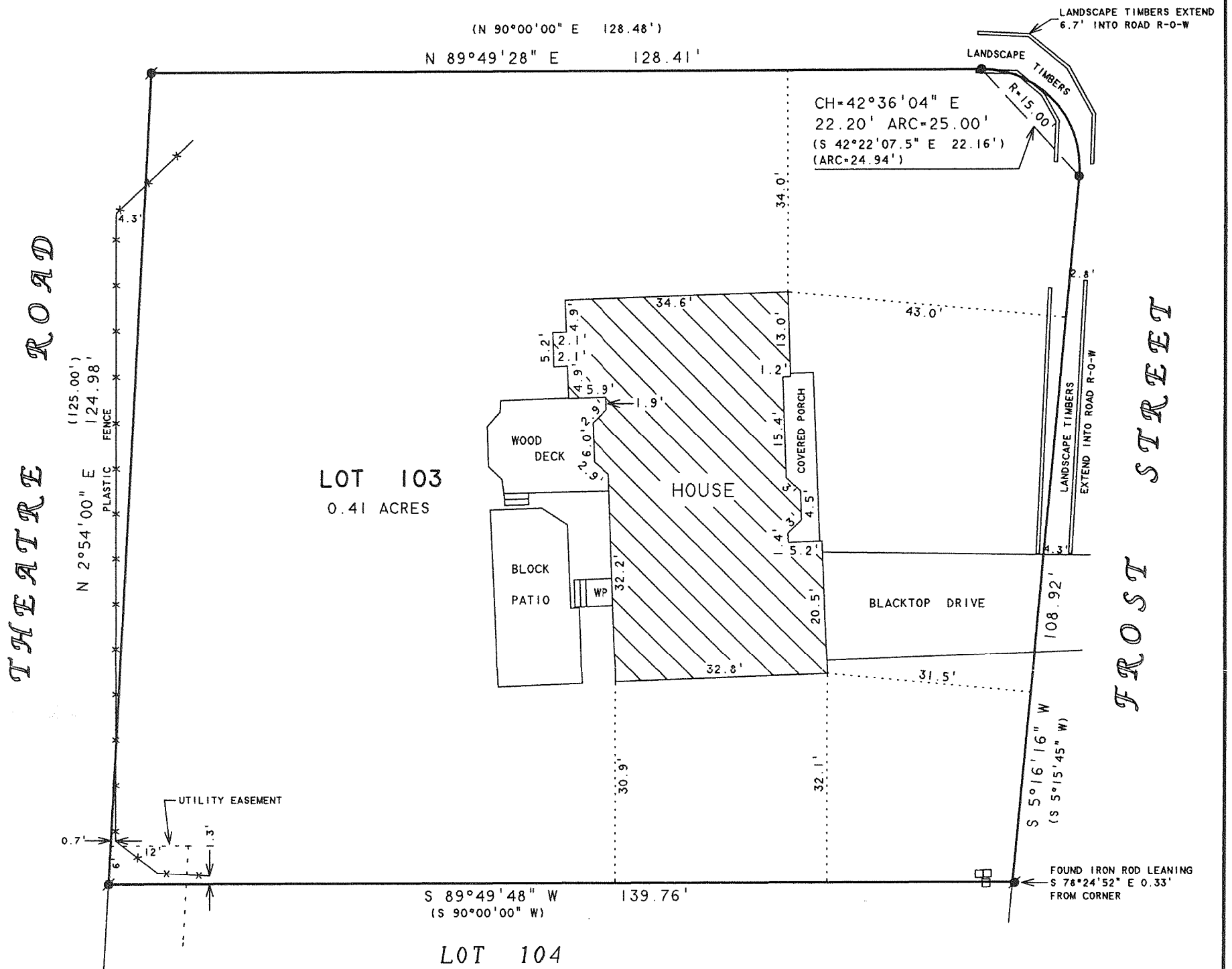

PLAT OF SURVEY OF

LOT 103 OF BAYWOOD HEIGHTS ADDITION NO. 2, LOCATED
IN SECTION 1, T1N, R16E, VILLAGE OF WILLIAMS BAY,
WALWORTH COUNTY, WISCONSIN.

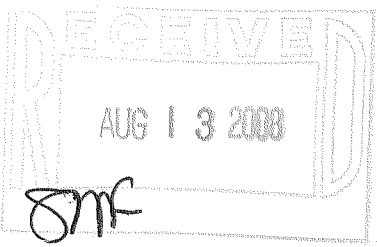

BEARINGS ARE REFERENCED TO THE
RECORDED SUBDIVISION PLAT.



SCALE 1"=20'

LEGEND

- - IRON BAR FOUND
- ⦿ - IRON ROD FOUND
- WP - WOOD PORCH
- - UTILITY PEDS.
- () - RECORDED AS

ORDERED BY: SHOREWEST REALTORS
830 E. GENEVA STREET
DELAVAN, WI 53115

I HEREBY CERTIFY THAT I HAVE SURVEYED THE ABOVE DESCRIBED PROPERTY AND THAT THE ABOVE MAP IS A TRUE REPRESENTATION THEREOF AND SHOWS THE SIZE AND LOCATION OF THE PROPERTY, ITS EXTERIOR BOUNDARIES, THE LOCATION OF ALL VISIBLE STRUCTURES AND DIMENSIONS OF ALL PRINCIPAL BUILDINGS THEREON, BOUNDARY FENCES, APPARENT EASEMENTS, ROADWAYS AND VISIBLE ENCROACHMENTS, IF ANY, TO THE BEST OF MY KNOWLEDGE AND BELIEF.

THIS SURVEY IS MADE FOR THE USE OF THE PRESENT OWNERS OF THE PROPERTY, AND ALSO THOSE WHO PURCHASE, MORTGAGE, OR GUARANTEE THE TITLE THERETO WITHIN ONE (1) YEAR FROM DATE HEREON.

David F. Abell

DAVID F. ABELL
WISCONSIN REGISTERED LAND SURVEYOR, S-1596

May 29, 2008

DATE: May 29, 2008 JOB NUMBER - 08021
NOTE: THIS IS NOT A CERTIFIED COPY UNLESS SEALED.

WBW2-54

011-2216